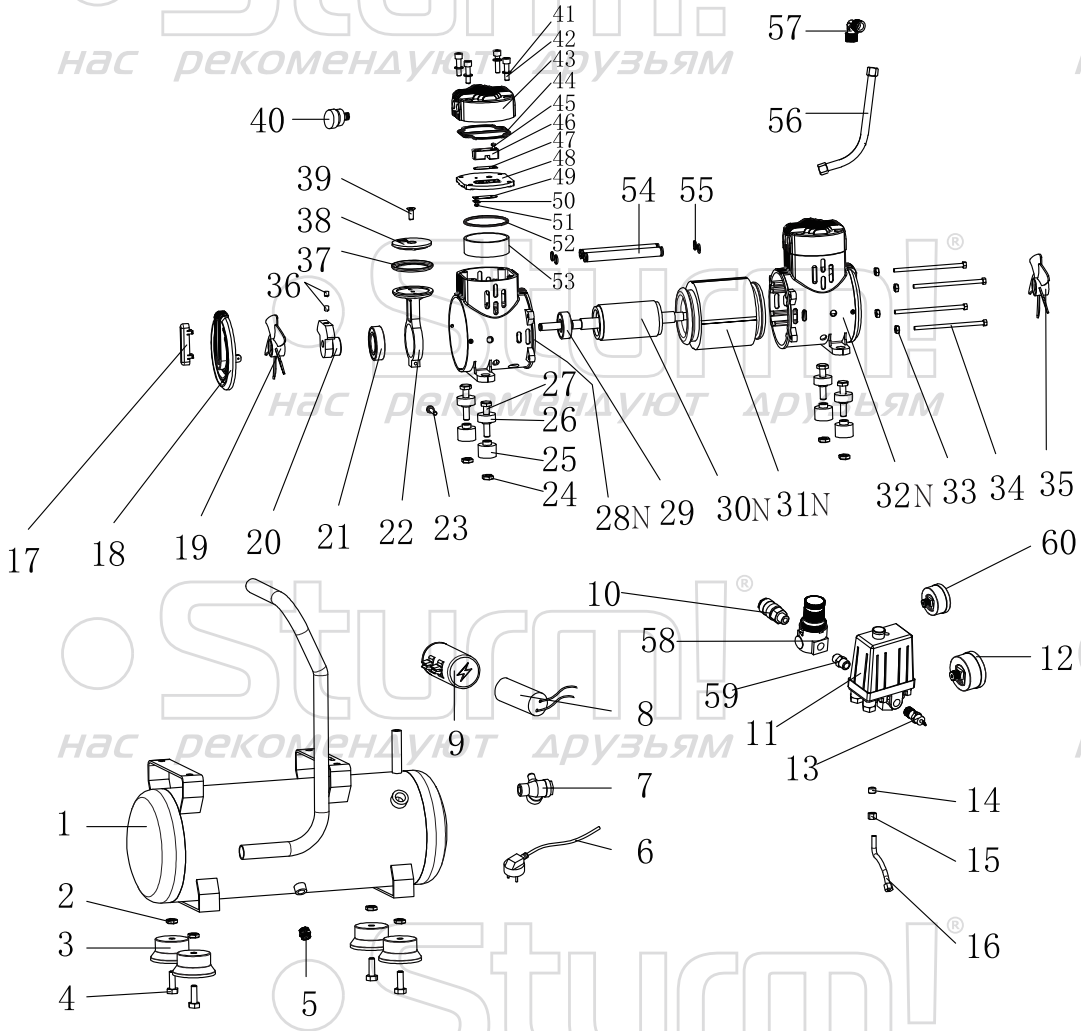

AC93210OL

NO.	DESCRIPTION	NO.	DESCRIPTION
1	PRESSURE TANK	31N	STATOR
2	NUT	32N	CRANKCASE
3	RUBBER GASKET	33	NUT
4	BOLT	34	BOLT
5	DRAIN VALVE	35	FAN
6	POWER WIRE	36	FASTENING SCREW
7	CHECK VALVE	37	CUP
8	CAPACITOR	38	PRESSING PLATE
9	CAPACITOR BOX	39	COUNTERSUNK SCREW
10	QUICK CONNECTOR	40	FILTER
11	PRESSURE SWITCH	41	BOLT
12	PRESSURE GAUGE	42	GASKET
13	SAFETY VALVE	43	CYLINDER HEAD
14	LINING	44	SEAL
15	NUT	45	PHILIP'S HEAD SCREW
16	COPPER PLATED TUBE	46	LIMITED BLOCK
17	TRIM STRIP	47	EXVALVE VALVE PLATE
18	PUMP COVER	48	VALVE PLATE
19	FAN	49	INTAKE VALUE PLATE
20	CRANK	50	STEEL DISC
21	BEARING	51	PHILIP'S HEAD SCREW
22	CONNECTING ROD	52	SEAL
23	BOLT	53	CYLINDER
24	NUT	54	PIPE
25	RUBBER GASKET-DOWN	55	SEAL
26	RUBBER GASKET-UPPER	56	METAL HOSE
27	BOLT	57	ELBOW
28N	CRANKCASE	58	REGULATOR
29	BEARING	59	1/4 CNNECTOR
30N	ROTOR	60	Y40 PRESSURE GAUGE

AC93210OL-EX-RU240409

Sturm! нас рекомендуют друзьям